Morning Oregonian.

VOL. I. PORTLAND, OREGON: MONDAY MORNING, NOVEMBER 11, 1861. NO. 242.

The Daily Oregonian.

HENRY L. PITTOCK,

Publisher and Proprietor.

THE DAILY MORNING OREGONIAN is published every morning, Sundays excepted, and delivered to subscribers in Portland for one dollar per week, payable to the carrier. Mailed to subscribers at the rate of $8 per annum in advance; $5 for six months; $3 for three months. Advertisements—Fifty cents per square for the first insertion, and twenty-five cents per square for each additional insertion. No deviation.

THE WEEKLY OREGONIAN, containing a selection of the best articles from the Daily, will be published every Saturday morning, and forwarded to subscribers in any part of the State at $2 per annum; $1 for six months, and 50 cents for three months, payable in advance.

Office—North-east corner of First and Morrison streets.

CARTTER & M'GRAW,

ATTORNEYS & COUNSELORS AT LAW.

Solicitors in Chancery,

AND PROCTORS IN ADMIRALTY.

Z. W. McGRAW, Notary Public and Commissioner of Deeds for Maine, Vermont, New Hampshire, Connecticut, Massachusetts, New York, Maryland, Ohio, Indiana, Michigan, Wisconsin, Iowa, Minnesota and Kansas.

Office in Stark's Building, Front St., Portland, Oregon.

E. D. SHATTUCK,

ATTORNEY AND COUNSELOR AT LAW,

Office in Starr's Building,

Front street, corner of Stark, Portland, Oregon.

May 7th. 1.dtf

WM. H. WATKINS,

PHYSICIAN AND SURGEON,

Office on Front Street, between Washington and Alder,

PORTLAND, OREGON.

BUCHTEL & CARDWELL'S

PHOTOGRAPHIC GALLERY,

FIRST STREET, IN SHELBY'S BUILDING.

C. W. BURRAGE,

CIVIL ENGINEER AND SURVEYOR,

Corner Stark and Sixth streets,

PORTLAND, OREGON.

Sept. 12, 1861. dawSm*

H. C. COULSON,

ATTORNEY AND COUNSELOR-AT-LAW

NOTARY PUBLIC,

WALLA WALLA, WASHINGTON TERR.

Collection of debts promptly attended to.

Hon. Brooks, Vancouver, W. T.

R. D. Shattuck, Attorney-at-Law, Portland, Oregon.

Williams, Gibbs & Hoffman, "

Gen. R. Hamilton, "

Ladd & Tilton, Bankers "

1dawtf

DOUGLAS W. WILLIAMS,

Real Estate Agent

HAS REMOVED HIS OFFICE TO THE STORE OF C. ROBBINS, CHITTENDEN & CO., Front street, opposite Lachet's Wharf, and is prepared to attend to

PURCHASING and SELLING REAL ESTATE,

RENTING HOUSES,

COLLECTING RENTS AND DEBTS,

MAKING DEEDS AND MORTGAGES, and

PROCURING TITLE RECORDS FOR TITLES OF LAND, &c.

Banks & Commission Houses from the Atlantic States, California and Western Oregon, can safely entrust the selection of property and payment of taxes to me. Deeds, Leases, &c., &c., to be executed in any of the States and Territories.

Sept. 19, 1861.tf

HENRY LAW,

Commission Merchant

AND PRODUCE DEALER,

Next door to M. Knowles's Auction Room,

Front street, Portland.

ADVANCES MADE ON CONSIGNMENTS OF PRODUCE. FEED AND BOARD FOR HORSES AT ALL SEASONS.

Also, a good assortment of CHEAP WAGONS and DEARBORN WAGONS for sale.

Consignments of Produce solicited.

JAGGER & CO.,

WHOLESALE DEALERS IN

HARDWARE, DRY GOODS, GROCERIES,

LIQUORS AND GENERAL

MERCHANDISE,

LEWISTON, W. T.

Sept. 9, 1861.

CHARLES H. REED,

BOOKS AND MUSIC

STEAM CANDY MANUFACTURER,

No. 118 Front street, Portland, Oregon.

STEAM FACTORY, 118 Front street.

All Orders promptly attended to.

Orange Syrup for sale.

CHAS. W. CHAPMAN & CO.,

corner of Front and Clay streets,

IMPORTERS AND DEALERS IN

GROCERIES, PROVISIONS AND COUNTRY PRODUCE.

GO TO BUCHTEL & CARDWELL'S

For a Picture

WHILE THE WEATHER IS FINE.

Yesterday [illegible] Weed, [illegible] known [illegible] meeting [illegible] Union Democrats [illegible]

Here are the resolutions we are in favor of, *seriatim*.

1. We want the Southern States to concede that ours is a Government of the people, and not a mere confederacy between States.

2. We want them to concede that a State cannot dissolve its connection with the Union at its own pleasure.

3. We want them to concede that the Government has a right to enforce its laws and protect its property.

4. We want them to concede that it is the duty of the Government to retake its mints, custom houses, stolen forts and arsenals.

5. We want them to concede that old Abe was constitutionally elected, and has a right to his seat.

6. We want them to concede that the seceded States have violated the Constitution, and, while they are in armed rebellion against its authority, it is the duty of this Government to put that rebellion down.

7. We want them to concede that the taking of the Federal forts and firing upon our flag are wrongs that should be atoned for.

8. We want them to concede that northern creditors have a right to sue for and collect their demands in southern courts.

9. We want them to concede that they have no right to tar and feather every northern citizen that goes among them.

10. We want them to concede that it is the duty of the Government to hang or shoot every one that is a traitor or scoundrel in it.

And in demanding all these things do we ask the South to make a single concession which the Constitution of the United States does not require of them?

The Richmond *Dispatch* of recent date, under the head of its correspondence from Lynchburg, contains the following reference to the monetary currency of that once flourishing city:

"The amount of trash in the shape of currency thrown out on the public in this community is really alarming. For some time past thousands of nameless defunct Southern Banks have been imposed on the ignorant and unsuspecting; but the latest nuisance out is the issue of individual notes of denominations of ten, twenty-five, and fifty cents, which made their appearance in our city on Thursday last. This rag currency goes off readily with the ignorant and soldiers who are strangers here, and are led to believe it to be the best of money merely because it purports to be issued in Lynchburg. If our loyal citizens are not taken to suppress the circulation of the illegal issues the whole country will be flooded to such an extent that we shall have no currency at all, as it will be appropriated by the dealers of every individual who chooses to have his worthless trash on the community."

STATE ELECTIONS.—The elections held in the States of Ohio, Indiana, Pennsylvania, Iowa and Minnesota, have all resulted in the triumph of the Union candidates, though the election in Indiana and Pennsylvania were only for county officers. The [illegible] Union party candidate [illegible] Governor, will be [illegible] Governor Richard, Republican, is re-elected in Iowa. The news in all the States is that of a [illegible] the success of the Union candidates [illegible] garded from the start, and [illegible] opposition. The success of the Democratic party has been the cause of the general depression of business prior to the war, but it is [illegible] that the supporters of Jeworth, Democratic candidate for Governor, were accused of disloyalty. It is evident that Secretary Stanton's [illegible] was [illegible] the Democratic party [illegible] was [illegible] the Democratic party [illegible]

CITY BAKERY

AND

PROVISION STORE

R. PITTOCK & CO.,

Corner of First and Morrison Sts.,

AND FRONT ST. OPP. LOWER STEAMSHIP LANDING

KEEP CONSTANTLY ON HAND

BREAD,

Butter, Water, Sugar, Boston and Soda

CRACKERS,

PILOT BREAD, PIES, CAKES, &c.,

and dealers in

STEAMBOAT AND SHIP STORES,

FAMILY GROCERIES,

FEED, FRUITS, VEGETABLES, &c., &c.

☞ Boat Stores delivered to any part of the City. Orders from a distance carefully filled and promptly despatched.

☞ The business hereafter will be conducted STRICTLY ON THE CASH PRINCIPLE.

WANTED!

FLOUR,

WHEAT,

BUTTER,

EGGS,

BACON,

AND

ALL KINDS OF PRODUCE,

FOR WHICH

THE HIGHEST PRICE WILL BE PAID,

BY

BLUMAUER & ROSENBLATT,

Sept. 28.2m Corner of Front and Stark streets, Opposite Perry Landing, Portland.

CASH PAID FOR PRODUCE!

WANTED.

BUTTER,

EGGS,

POTATOES,

BACON, &c.

For which the HIGHEST CASH PRICE will be paid by

HENRY ENGEL,

Corner of First and Taylor streets, Portland.

LAGER BEER DEPOT,

Corner of First and Taylor streets.

THE BEST LAGER BEER in Oregon can only be found at

HENRY ENGEL'S

JEWELRY MANUFACTORY!

I HAVE HAD MANY YEARS EXPERIENCE IN

SOLID GOLD JEWELRY,

and am prepared to make all kinds of Jewelry to order.

ENGRAVING NEATLY EXECUTED.

JOHN A. GEER.

Manufactory in connection with the Old Curiosity Store.

C. COLLIER ROBBINS.

Commercial College.

FIRST ST., opposite the Oregonian Office.

TERMS—$12 PER MONTH.

NICOLETTI'S

Oyster Saloon!

L. G. DRAY, Proprietor.

Something Good to Eat!

2DU 2HE'S

Terpentine Cheese

FOR SALE BY GROCERS GENERALLY BY

T. PITTOCK & CO.,

BUCHTEL & CARDWELL'S

Photographs!

FOR NEZ PERCES MINES!

THE OREGON STEAM NAVIGATION CO.'S STEAMERS

Will run between COLUMBIA RIVER and Lewiston

THE STEAMER

JULIA,

WHITE, Commander,

Will leave PORTLAND every

Monday, Wednesday and Friday,

at 6 A. M., connecting with the Steamer

IDAHO,

BENDLY, Commander,

At the CASCADES

For DALLES CITY,

Arriving same day.

NEW STEAMER

TENINO,

WHITE, Commander

Will leave DES CHUTES for

WALLULA,

EVERY TUESDAY,

Returning leave Wallula every Thursday, at 5 A. M.

Passage from Portland to Dalles.....$8 00

Passage at Cascades, extra.

Animals, from Portland to Dalles..... 5 00

Passage from Des Chutes to Wallula.....15 00

NO EXTRA CHARGE FOR MEALS.

J. C. AINSWORTH,

Aug 23, 1861.dtf Pres't O. S. N. Co.

North End Steam Saw Mills.

THE UNDERSIGNED HAVING LEASED THE STEAM Saw Mill known as the "COLLINS & CO.'S STEAM SAW MILLS," At the North end of this City, are now prepared to furnish all kinds of

FIR AND CEDAR LUMBER,

Dressed or undressed,

TONGUE AND GROOVED FLOORING,

CEILING,

Pickets, Laths, &c.

We will also furnish Cargo Lumber on the shortest notice.

The business will be conducted entirely on the CASH PRINCIPLE.

OFFICE AT THE MILL, or with

MASTERS & HULL, on the Levee, No. 100, Corner Front and Taylor streets.

HARBAUGH & STITZEL.

Portland, May 17, 1861.dtf

Blacksmithing in General.

JOHN M. MARBLE, J. D. LETTS.

MARBLE & LETTS,

(Successors to D. C. Ingles,)

INFORM THE PUBLIC that they are now prepared to accommodate all the old customers of Mr. Ingles, and those of the same new ones who may see fit to favor them with their work, at short notice.

Their first call will be to attend to

Shoeing Horses.

PLOWS made to order, and always on assortment on hand, and they will give a written guarantee that they will scour well, and in addition of which they will receive good work or not back.

Those who wish Horses are requested to come and see them, as we mean exactly. Considering with your cash and pay only cash for, and it is good to make bargains for us to work.

Yamhill street, corner of Second.

Portland, Feb. 1861.tf

UNION HOTEL,

Corner of First and Yamhill streets

PORTLAND, OREGON.

CHEAPEST HOTEL IN THE CITY.

Prices of Board:

[illegible] $4 25

[illegible] 1 00

[illegible] 25

[illegible] 50

[illegible] 25

[illegible] 50

1861. Taxes! 1861.

State of Oregon, County of Multnomah.

[illegible]

Removal.

CITY MARKET!

[illegible] Between Morrison and Yamhill,

J. & J. BERGMANN, PROPRIETORS.

CLEVELAND MUSIC STORE.

[illegible] WASHINGTON

Musical and Music Instruments

NEWSPAPERARCHIVE®

NEWSPAPERARCHIVE®

The Daily Oregonian.

Early Days of the Republic — Latest News to Nov. 1

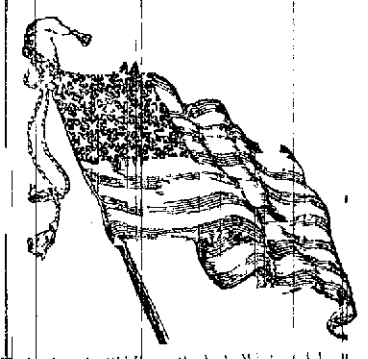

MONDAY MORNING, NOV. 11, 1861

The Advertiser's want of respect for Truth

The Herald of Saturday contained an article in which the senatorial question was discussed, charging Benjamin Stark with entering into a corrupt bargain with the Democratic members of the Legislature, and the Oregonian and Democratic press generally, with attempting to defeat the will of the people, as expressed at the polls.

Now, the Oregonian of yesterday, in speaking of the matter, refers to the 1st September article, and pronounces the charges against Mr. Stark wholly untrue.

Many citizens of our city who have been in the habit of hearing Mr. Stark talk politics know that in this case the Herald has willfully and deliberately falsified. The Oregonian says:

"It is nothing more than we ought to expect from a party that has uniformly classed and stigmatized all Democrats as traitors who would not swallow down the Chicago platform and endorse every executive usurpation of Lincoln, and which has only had regard for such Democrats as have been willing to enlist under Republican colors."

There is not one word of truth in this statement—as every man knows who reads the Oregonian. It is a palpable lie from the beginning to the end. Again:

"Governor Whitaker could have made no appointment that would have met with the approbation of the Oregonian, or its party, without making a selection from their ranks, and hardly even then from the list of those being so many unfit to represent so large a party."

This is given as matter of opinion by the Advertiser, and that opinion might have been true or not. We do not complain for that. And still again:

"It is but justice to Col. Stark to say that as a man he enjoys the confidence and esteem of his personal acquaintances, and has claims as a politician as one of the most talented and popular leaders of the party in the State."

We have nought to say in regard to Mr. Stark enjoying the confidence of his personal acquaintances, and we can find no apology for his attempted flattery of a man who is regarded *cordially by* himself. Another quotation:

"With no other history or subsequent to any fault be found in it, it is only on the ground of his being a pet of a certain class of the Republican organs and politicians that he ought not."

It is false that we condemn his appointment because he is a political opponent. We condemn because we have learned by experience to fear his influence in our government—because we believe him to be a man who will sacrifice the best interests of the country to his own political ambition—because we believe his sympathies are with treason, and because we believe he would favor the secession of this State and Oregon, and the success of the Southern Confederacy. We believe these things, because of his public declarations in our hearing, and because we have long noted these traits of character in the secret sentiments of his heart. And lastly:

"Which will be his interest as a party politician in the State, and all the power and influence to the Democratic party and the Union men who have helped him."

If this statement of the Herald is true, we must say that Mr. Stark has a most short-sighted man in expressing such views. Building from his past career, we should think more than ever before, that he would go with the Washington Union party. The Palmetto Star will [illegible]

Interesting Letter.—We would call attention to a letter from Stark, dated [illegible] which will be found in our columns to-day. Stark [illegible] war upon the Federal Government, [illegible] would [illegible] Confederacy. We [illegible]

The Secretary of State [illegible]

HODGE & CALEF,

DEALERS IN

DRUGS AND MEDICINES,

PAINTS, OILS,

WINDOW-GLASS,

WHITE LEAD, VARNISHES,

Brushes, Painters' Materials, &c.

ALSO —

[illegible] COAL OIL

Coal Oil Lamps.

We have now in store a LARGE INVOICE of [illegible] received from New York, and to buyers throughout [illegible] ing enable us to supply the Best of Goods at VERY LOW RATES.

HODGE & CALEF,

Wholesale Druggists, [illegible] street, Portland, Oregon.

Great Excitement

AT THE—

FARMERS' HEAD-QUARTERS!

HAVING JUST RECEIVED A LARGE AND EXTENSIVE [illegible]

Dry-Goods,

Clothing,

Boots and Shoes,

&c. &c. &c.

We are still greater inducements than ever to offer to the public generally, either for

CASH OR PRODUCE.

Salem Woolen Goods sold to the Trade at Factory Prices!

MINERS AND TRAVELERS

[illegible] Humbug River will remember that they can find us at our House at the Dalles, by the name of [illegible] Portland.

ROBBINS, CHITTENDEN & CO.

Commission & Dealers, Portland.

THE EMPIRE RESTAURANT

AND HOTEL,

CORNER OF FIRST AND WASHINGTON STREETS,

THOS. S. FITZGERALD, Proprietor.

THIS ESTABLISHMENT has been recently refitted throughout, and every effort will be made to render it in accordance with the times. It is one of the most convenient houses in the city, and is convenient to the business part of the city.

By strict attention to the wants of the Proprietor to deserve a liberal share of public patronage, by preserving the choicest delicacies of the season, and by giving those who call at this House the best meals in the market.

The Restaurant is open from 5 o'clock in the morning until 12 o'clock at night.

MEALS AT THE CHOICE.

[illegible] $1 00
[illegible] ..... 75 cents
[illegible] 50
[illegible] 25
[illegible] 12½

N. B. The Restaurant are a few Private Rooms where Ladies can have meals prepared to order.

NEW WATCHMAKER

From Denmark!

HAVING LEFT MY PAST ENGAGEMENT, I have secured the services of

A VERY SUPERIOR WORKMAN,

Just from Denmark.

Take all your Fine Watches to

C. COLLIER ROBBINS'

ESTABLISHED

WATCH AND JEWELRY STORE

[illegible] at prices that no one can [illegible]

C. COLLIER ROBBINS.

GENTS' STORM GLAZED HATS!

GENTS' NAVY CAPS AND COVERS

GLAZED CAPS

NAVY CAPS

GLAZED CAPS

[illegible] Hat Cover

[illegible] WINTER SHOES

Shoes and Boots

for men and children

New Style Prints, De Laines, &c.,

STAPLE AND FANCY DRY GOODS.

JOHN WILSON.

CHARITABLE BALL

[illegible] THE SCHOOL-BOYS [illegible] Charity on Wednesday Nov. 13, 1861, for Union Armory Rifles.

MANAGERS.

M. F. Gallagher
J. Webber
A. Ferguson
I. Oaks.

[illegible] if required, at the door.

Tickets [illegible] (each) $5 each.

IN THE MINDS Charities.

NEW TO-DAY.

JUST RECEIVED!

A [illegible] ASSORTMENT OF APPLE PARERS,

Sargent & Foster's Apple Parers,
Pluting Irons, Pinking Irons,
Beaver Traps, Wool Cards,
Norway Shoe Shapes;

IRON AND STEEL

[illegible] J. MORTHRUP & CO.

Hardware and Iron Dealers.

New Cook Shop!

[illegible] Washington Street.

Meals at all hours---Day and Night.

OREGON RESTAURANT,

[illegible] Corner of First and Lower Wharf.

GUNSELL & HILL,

Proprietors.

100 [illegible]

Removal.

JOHN R. FOSTER has removed his stock of [illegible] to the

Old Stand on Front street,

[illegible] Yamhill Market.

NEWSPAPERARCHIVE®

NEWSPAPERARCHIVE®

...ALER,

...MEDICINES,

...TS, OILS,

...W-GLASS,

...D, VARNICHES,

...ers' Materials, &c.

...l Lamps.

...VERY LOW RATES.

...GE & CALEF,

...Excitement

...EAD-QUARTERS!

...CEIVED A LARGE AND EXTEN...

...ds,

...lothing,

...ts and Shoes,

...E PRODUCE.

...a Goods sold to the ...Factory Prices!

...ND TRAVELERS

...ATCHMAKER

...Denmark!

...ERIOR WORKMAN.

...r Fine Watches to ...ER ROBBINS'

...JEWELRY STORE

...M GLAZED HATS

...s, Delaines, &c.

...FANCY DRY GOODS.

...JOHN WILSON.

...ARLE HALL

...moval.

...on Front street.

...RE RESTAURANT

...HOTEL,

...ND WASHINGTON STREETS.

...GERALD, Proprietor.

The Daily Oregonian.

CITY.

PUBLIC MEETING IN RELATION TO THE DEATH OF GEN. BAKER.—Pursuant to the call of the Mayor, a meeting was held by the citizens of Portland at the Court House on the 21st inst., to take steps for the holding of the proper funeral obsequies of the late Gen. Baker, who fell in battle at the Battle of Ball's Bluff, on the 21st inst.

At half-past [illegible] o'clock, S. Francis was appointed President, called the meeting to order, and prayer was made by Rev. Mr. Pearne; whereupon, by the choice, and the following officers were appointed and elected:

Whereas, Gen. E. D. Baker, late U. S. Senator from Oregon, in the [illegible] has fallen in his country's need, and while in the service of his country in repelling the nation's foes, has fallen; and being desirous of giving expression to the deep sorrow we feel in this bereavement;—therefore be it

Resolved, That in the death of Gen. Baker the Nation has lost an eloquent and brave defender of her liberties, and our State a loyal and faithful Senator.

Resolved, That the distinguished services of Gen. Baker as a Senator, and the devotion with which he has adhered to the Nation's cause on the field of battle, have shed a bright lustre upon our State, which will secure to his memory a lasting monument in the hearts of a grateful constituency.

Resolved, That the long career of our deceased Senator as a legislator, and his services as a soldier during the Mexican war and the present rebellion, afford an example worthy the emulation of all patriots.

Resolved, That we offer our sincere condolence to his bereaved family in the loss of a faithful son, and an affectionate husband and father.

Remarks were made by the President of the meeting, followed by an address upon the condition of the country and the life and character of the late Gen. Baker; prayer followed by Rev. Mr. Cornelius; singing by the choir—closing with a benediction by Rev. Mr. Hilton. The proceedings seemed to give general satisfaction. The address of Rev. Mr. Pearne was excellent, and peculiarly appropriate to the occasion.

CITY SEWERS.—We can never have good streets, dry lots, and generally useful cellars, on the first bench of this city, until we have sewers to carry off the surplus water. We venture to say that rarely can a city site be found which offers greater facilities for the construction of sewers. The earth can readily be excavated, and the grade from the hill to the river is just about what would be desired for the purpose. We wish the experiment could be made on one street. The walls of the sewer could be made of hard-burned brick, which would probably be the cheapest material for the purpose. Good brick are almost indestructible. The city improvements, hereafter, when possible, should be such as will be designed to last.

JUVENILE OFFENDERS.—A couple of young boys by the name of David and William Roland, were brought up on Saturday before Esq. Risley, on a charge of stealing a watch from Hulery's livery stable on First street. The proof of their guilt was so positive, that His Honor was obliged to bind them over in the sum of two hundred dollars; in default of which they were committed to the county jail.

A SEVERE ACCIDENT.—We are sorry to learn that the wife of our estimable townsman Joseph Buchtel, met with the unserious accident from the explosion of a fluid lamp.

CIRCUIT COURT.—The Circuit Court of this county for the November term, Judge A. E. Wait presiding, will commence its session this morning.

ADJOURNED.—The County Court for the November term adjourned on Saturday.

SHADES SALOON.—Roast Pig, Teal, Mallard and Blue-Bill Ducks, will be served up for Lunch at the "Shades of Salem" this morning, at half-past ten o'clock.

MARRIED:

On Sunday, 10th inst., at the Synagogue Beth-Israel, by Rev. Mr. Barnes, Mr. A. J. Block, of the Dalles, to Miss Babetta Falk, of this city.

The compliments of the happy couple are acknowledged.

DIED:

In Linn county, Oct. 28th, of putrid sore throat, Edward Sator, eldest son of Edward H. and Emily C. Grigsby, aged nine months and nine days.

Notice.

ALL NOTES AND ACCOUNTS OWNED BY W. L. CHITTENDEN are now in my hands for collection, and the persons owing will please call at my office and settle the same.

Oct. 28, 1861-1m. P. W. WILLIAMS, Real Estate Agent.

WILLIAMS, GIBBS & HOFFMAN,

HAVE REMOVED their Law Office from Benj. Stark's Building to Williams & Gibbs's New Building on the Wharf. Office up stairs, over the New Post Office Room.

Portland, Nov. 1st, 1861.

Dr. Sweet's Grape Bitters, or Restorative Wine, [illegible]

☞ The Medical and Surgical Institute of DR. L. J. CZAPKAY [illegible]

HURGREN & SHINDLER,

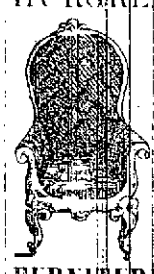

First st., Cor. Salmon,

PORTLAND,

DEALERS

AND

MANUFACTURERS

OF

FURNITURE AND BEDDING,

WE ARE NOW RECEIVING LARGE ADDITIONS TO our stock, consisting of—

Elegant Styles of

PARLOR & BEDROOM SETS,

DINING ROOM AND

Common Household Furniture,

In Great Variety

GILT, ROSEWOOD, and MAHOGANY-FRAMED

Looking-Glasses

GILT MOULDINGS, from ½ to 6 inches

Upholstery Goods!

PLUSH, HAIR CLOTH, GIMP,

Pulu, Hair, Moss, Feathers, Wool.

OAT STRAW, for beds for sale.

Spanish Cedar,

Black Walnut and

St. Domingo Mahogany Lumber,

Veneers, Glue,

Iron Bedfastenings.

GOODS OF ALL KINDS ON HAND, packed in cases for shipping.

PULU IN BALES, from 25 to 100 lbs.

Every description of

FURNITURE MADE TO ORDER.

Upholstery Done

in the most thorough manner.

SPRING BEDS

of the best improved kind always on hand

First street, corner of Salmon.

JACOB COHEN,

WATCH MAKER

Post Office Building, Front street,

PORTLAND, OREGON.

KEEPS constantly on hand a New and Elegant Assortment of

GOLD & SILVER WATCHES,

CHAINS, RINGS, &c.

Mr. COHEN having for many years been in the employ of the most celebrated makers in the country, feels confident that he can give satisfaction to all who may favor him with their patronage. All work warranted for twelve months.

Repairing of Fine Watches

☞ WATCHES AT JEWELRY cannot be repaired and warranted.

Engraving! Engraving!!

ENGRAVING IN ALL ITS VARIOUS BRANCHES executed with neatness and dispatch.

COFFIN PLATES ENGRAVED at short notice.

Grateful for past favors, I would respectfully solicit a continuance of the same.

H. W. ENDY & CO.'S

"STANDARD MILLS FLOUR,"

AND

Best Article in Market,

FOR SALE IN LOTS TO SUIT, by

HENRY LAW.

BACK AGAIN!

THE UNDERSIGNED HAS JUST RETURNED FROM THE EAST WITH A LARGE AND WELL SELECTED STOCK OF

FRESH GOODS!

Dry Goods,

Clothing,

Boots and Shoes,

Hats and Caps,

GLOVES, HOSIERY, &c.

LACES, FRINGES, for Trimmings

FRENCH CALICOES;

SHEETING, LINEN for Towels;

ALL KINDS OF CHILDREN'S WEAR,

BOOTS, GAITERS, Etc., Etc.

—Also a—

Full Assortment of Babies' Wear!

25 per cent. Less than the General Price.

Ladies and Gents would do well to call and examine my Stock of Goods before purchasing elsewhere.

A. VALLARD.

Corner of Morrison and First Streets, Portland, Oregon.

HARDWARE AT COST!

THE UNDERSIGNED IS NOW OFFERING HIS ENTIRE Stock of Goods, (which will be found the following:

500 kegs CUT NAILS, assorted sizes;
60 doz. LONG HANDLED SHOVELS;
25 doz. SHORT HANDLED SHOVELS and SPADES;
10 " WRIGHT'S SACRAMENTO MADE MINING PICKS;
20 " COLLINS CHEESE MINING PICKS;
70 " HICKORY PICK HANDLES;
40 " HICKORY AXE "
20 " MULES' PANS;
35 " HUNT'S SAWS, finished;
10 " " unfinished;
15 " MINING AND DITCHING HOES;
20 " FRY PANS, assorted;
15 " DOOR BUTTS, assorted;
70 " DOOR LOCKS, assorted;
28 " FILES, assorted;
Gross GIMLET POINTED SCREWS, assorted sizes;
One MANILA ROPE, 1½ to 2 inch in diameter.

—Together with—

Smith's Bellows, Anvils, Vises, Hammers,
Carpenter's Tools of all kinds,
Builders' Hardware,
Wagon Material,
Horse and Mule Shoes,
Mulay, Mill, Cross-Cut and Wood Saws,
IRON, &c., &c.,

With many other articles too numerous to mention, the whole of which is now offered

AT COST!

☞ All orders accompanied by CASH will receive prompt attention, and goods delivered to any part of the city free of charge. Parties visiting the city will find it to their interest to call and examine Stock and Prices before purchasing elsewhere.

JOHN R. FOSTER,

Portland, Oct. 28, 1861-1m.

BROWN'S BRONCHIAL TROCHES

Very highly Col. Hammond, Reporter of Debates in the Senate of the State, and Reporter of the Leading Journals of the Metropolis, says: "I have been in the habit of using Brown's Bronchial Troches for Hoarseness, Bronchitis, and Throat Affections, and have found them an invaluable remedy. Public Speakers and Singers will find them useful in clearing the voice."

PUBLIC SPEAKERS, and SINGERS.

For many years of the Rev. Henry Ward Beecher, of Brooklyn, N. Y., says: "I have found Brown's Bronchial Troches very useful in relieving Hoarseness, Clearing the Throat, and restoring the voice when fatigued by unusual exertion in speaking or singing. I recommend them to Public Speakers and Singers."

BROWN'S BRONCHIAL TROCHES are recommended by Rev. E. H. CHAPIN, Rev. HENRY WARD BEECHER, Rev. A. D. FRANCISCUS, Dr. A. A. HAYES, Dr. E. H. DIXON, Boston, Dr. J. F. W. EAST, Rev. H. W. WARREN, Rev. S. J. P. ANDERSON, Rev. N. SPAY JOHNSON, Rev. [illegible] Rev. [illegible] Rev. [illegible]

FLAX COTTON.—If King Cotton is not likely to be dethroned by his newly-wived rival, FLAX, he is destined to get a severe poke in the ribs, which will make his seat uneasy. We have seen several pieces of the new cotton-like looking article, which we never to be genuine article that can be [illegible] under our [illegible] and thread have all been made from it, and with a remarkable degree of perfection. New processes for preparing the fibre give great encouragement to those who are embarked in the business. Mills for the manufacture have already been erected in New York and in New England, and will soon be in operation, not only working the Flax itself into fabrics, but working it in connection with wool and cotton. American ingenuity is about to [illegible] and English hand, hitherto found.—*N. Y. Post.*

"What would our wives say if they knew where we were hearing about a fellow who's fearful of going out?"

"Humph! I don't mind that," replied the mate, "if we only knew where we were ourselves."

"If we shall I get rid of my troubles, my sister?"

"O, marry him."

"I would see him hanged first."

"No; marry him, and he will be sure to hang himself in a week."

"Where do you hail from?" queried a tall Yankee of a traveller.

"Where did you rain from?" was the reply.

"Don't rain at all," said the astonished Jonathan.

"Neither do I hail—so mind your own business."

"Well Patrick, I am glad you have recovered—but were you not afraid to meet your God?"

"Och, no, your riv'rence—it was meeting ow that old chap that I was afraid ov."

"Why did you leave your last place?" inquired a young house-keeper about to engage a new servant.

"Why, you see, ma'am," replied the applicant, "I was too good looking, and when I opened the door, folks took me for the mistress."

"My dear lady, your daughter is lovely," said a flatterer—"a perfect mine pearl."

"And pray sir, what am I?"

"Oh, you are the mother of pearl."

NOW LANDING,

EX LATE ARRIVALS.

Brown Drills and Sheetings

30-INCH SHIRTINGS,

BLEACHED SHEETINGS,

ASSORTED WIDTHS.

BLANKETS,

ALL GRADES AND COLORS.

Prints and DeLaines,

IN GREAT VARIETY.

DRESS AND FANCY DRY GOODS,

Alexandre's Genuine Kid Gloves,

GENTS' FURNISHING GOODS,

Davis & Jones' Shirts,

FLANNELS, HOSIERY, &c.,

HOUSE FURNISHING GOODS,

BRUSSELS AND 3-PLY CARPETS,

low prices

Paper Hangings,

DRUGGETTS,

MATTING, HOLLANDS, HEMP CARPET,

AGENCY FOR

Jewett's and Connor's Call Cloths.

For sale for Cash, or to first class, prompt paying [illegible]

FRANK BAKER.

[illegible]

Notice

To the Tax-Payers of School District No. One of Multnomah County, Oregon.

[illegible]

House and Lot for Sale,

[illegible]

Ship Chandlery for Sale,

[illegible]

Ambrotypes, &c.

[illegible]

BUCKTEL & CARDWELL,

[illegible]

SMITH & DAVIS,

Front Street, Portland, Oregon.

WHOLESALE AND RETAIL DRUGGISTS,

DEALERS IN

PAINTS,

OILS,

VARNISHES,

Artists'

AND

PAINTERS'

Tools,

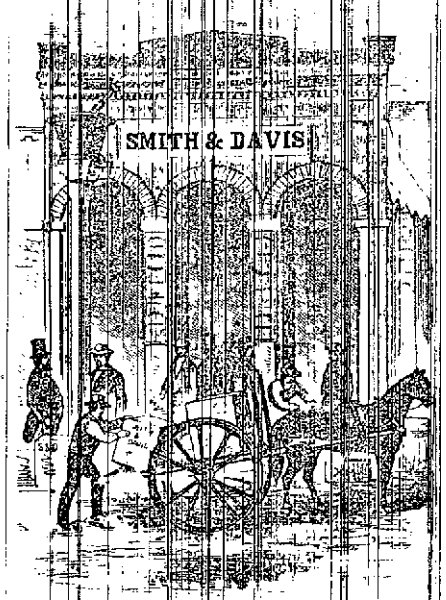

ALL THE

Principal

PATENT

MEDICINES,

&c., &c.

ARE CONSTANTLY RECEIVING BY DIRECT IMPORTATION FROM THE EASTERN STATES, LARGE AND desirable additions to their already EXTENSIVE STOCK, which is [illegible]

The Largest on the Pacific Coast,

and [illegible] respectfully invited at the East, while [illegible] to other [illegible] for the most FAVORABLE RATES as to [illegible] San Francisco. We would direct particular attention to this STOCK, which, on examination of stock and prices will prove

JUST ARRIVED!

A FRESH LOT OF

CAMPHENE,

KEROSENE,

LARD OIL,

COAL OIL LAMPS,

CHINA NUT OIL,

BURNING FLUID,

SPERM OIL,

POLAR OIL,

ALCOHOL,

MACHINERY OIL

And a great [illegible] of

FRESH CHEMICALS BY EXPRESS FROM NEW YORK,

and PHILADELPHIA, &c., &c.

july6-tf m

EVERY MAN TO HIS TRADE!

HAVING MADE A PERMANENT ENGAGEMENT with a Practical

Pattern-Maker,

One who has served a regular apprenticeship in the business, I shall hereafter be enabled to execute all [illegible] in my line, in the best possible manner, and

Free of Charge or Cost.

[illegible] the largest stock of Patterns of any [illegible]

CASTINGS furnished on shortest notice.

[illegible] operated by BARRETT'S METAL [illegible]

"Patronize Home Industry,"

KEEP THE MONEY IN THE STATE!

THE UNDERSIGNED [illegible]

WHISTLER,

[illegible]

STARR'S PURE UNADULTERATED

WHITE WHISKEY.

[illegible]

FARNIER & CO.,

[illegible] Clay Streets, above Sansome.

EDWARD A. MORSE & CO.,

IMPORTERS AND DEALERS IN

Doors, Windows and Blinds,

[illegible]

BUCKTEL & CARDWELL

[illegible]

BEST ARMENIAN GALLERY in OREGON

DR. L. J. CZAPKAY'S

Private Medical & Surgical Institute,

Remarkable Instance of Medical Relief.

[illegible] having received [illegible] gratitude, make [illegible] their statement. The demands of [illegible] duty, and we [illegible] all afflicted [illegible] desirous of [illegible] enough to be similarly [illegible] of their sufferings may [illegible] thus publicly express [illegible] Czapkay, for the [illegible] drawn by the [illegible] practices of [illegible] widely and [illegible] ordinary imposed [illegible] at the [illegible] any disease as of trifling [illegible] works, and [illegible] several [illegible] treatment. I found, to my [illegible] that [illegible] rheumatism, my symptoms [illegible] and being told by [illegible] to the [illegible] consequence. I despaired of [illegible] although [illegible] and as a last resort [illegible] at least [illegible] Dr. Czapkay, who [illegible] my case [illegible] some medicine [illegible] instantly relieved me of the dull pain and [illegible] head. I was [illegible] by the result. I resolved to place myself [illegible] under the [illegible] and by a strict [illegible] This treatment not [illegible] my head became clear, and [illegible] from the constant pain in my back and [illegible] was not the [illegible] reaction of my [illegible] of these latest alarms or excitements, the [illegible] and [illegible] these I distrust and want of [illegible] to study, and want of [illegible] the forcible exciting and at times pleasurable [illegible] night followed by involuntary discharges, have all [illegible] and in fact, in two months after having [illegible] the 30th, I felt as if inspired by a new life—that life [illegible] three ago I contemplated to [illegible] hand. With the view to guard the unfortunate [illegible] the statements of the competent quacks. I deem it my duty [illegible] to testify to the merit and skill of Dr. Czapkay, and to commend him to all who may stand in need of [illegible] assisted by my own experience, that [illegible] under the [illegible] and permanent cure will be effected.

B. F. FITZGERALD.

State of California, County of San Francisco:

[illegible] and sworn to before me, this seventh day of April, 1860. Signed

JOHN MIDDLETON, Notary Public.

MARYSVILLE, June 2, 1859.

DR. L. J. CZAPKAY, San Francisco—*Sir*: I have used the [illegible] medicine and do not think I shall need any [illegible] very well, except that I have not entirely [illegible] that I soon will with the appetite [illegible] you recollect, when I called [illegible] constitution, as I thought, [illegible] entirely, and never thought you would be able to cure me perfectly, but the night [illegible] might be able to do something to ease the pain in my back and head, and strengthen my nerves, so that I would not get excited and irritable as [illegible] rather. Now that you know what I expected, you may judge of the satisfaction at my complete recovery, [illegible] the removal of those sores and blotches on my skin, all of which [illegible] on my throat, and the [illegible] those depressions, which you said were [illegible] cause of my sickness. I can hardly tell you [illegible] as any man can feel. [illegible] twenty dollars over your charge as [illegible] you deserve. If you think anybody [illegible] in the [illegible] THOMAS HAYES.

Thankfulness is the incentive to gratitude.

[illegible] sincere desire of my heart, [illegible] public service which [illegible] of scientific skill, but that [illegible] Two years ago, I suddenly [illegible] now was [illegible] with a [illegible] [illegible] and [illegible] to meet the [illegible] treatment, and [illegible] [illegible] with an attempting [illegible] defy the skill of [illegible] pursuit of a calling [illegible] with the slightest [illegible] the sickness I yet [illegible] [illegible] to look upon [illegible] me from danger as [illegible] the existence of my [illegible] [illegible] to my [illegible] was induced to [illegible] [illegible] [illegible] of any [illegible] [illegible] my veins and [illegible] restored to [illegible] [illegible] which I [illegible] [illegible] I [illegible] [illegible] the [illegible] [illegible] [illegible] may find [illegible]

Yours, [illegible]

L. J. CZAPKAY, M.D.

PRIVATE BOARDING SCHOOL,

OF THE

Sisters of Charity,

[illegible] PER AN. [illegible]

[illegible]

[illegible] to [illegible]

[illegible] of a girl [illegible] case of relapse

BUCKTEL & CARDWELL

[illegible] COLLECTIONS of

[illegible] their ART

[illegible] and

A LECTURE

[illegible] Officers

[illegible] ASH, Treasurer

Multnomah County

GO TO BUCK

WHILE [illegible]

NEWSPAPERARCHIVE®

NEWSPAPERARCHIVE®